

PARKING DETAILS

UNIT	M <sup>2</sup>	NOS
STILT/G-F	30	1
G.F & F.F	98 + 138	2
		3 NOS

REFERENCE

SYMBOL	DESCRIPTION	SIZE	QUANTITY
MD	MAIN DOOR	33 x 7'0"	100 x 213
D1	DOOR	3'0" x 7'0"	91 x 213
D2	DOOR	2'6" x 7'0"	76 x 213
W	WINDOW	6'0" x 4'6"	183 x 137
W1	WINDOW	4'0" x 4'6"	122 x 137
W2	WINDOW	3'6" x 4'6"	106 x 137
V	VENTILATOR	2'6" x 2'0"	76 x 61

COLOUR INDEX

DESCRIPTION	SYMBOL
PROPOSED	[Symbol]
ROAD	[Symbol]
BOUNDARY	[Symbol]

AREA DETAILS

DESCRIPTION	sqft	m <sup>2</sup>
PLOT AREA (as per patta)	3462	321.74
STILT PARKING	710	65.98
G.F AREA	1277	113.10
G.F & F.F AREA	1968.50	182.94
F.F AREA	906.25	84.22
TOTAL AREA	6091.75	380.27
PLCT COVER AGE	57%	< 65%
F.S.I	1.18	1.5
HEAD ROOM	199.50	18.54

Approved  
 SUBJECT TO THE CONDITIONS IN THIS OFFICE LETTER.  
 No. AI/24966/3001 Date: 7.11.01  
 FOR MEMBER SECRETARY  
 CHENNAI METROPOLITAN  
 DEVELOPMENT AUTHORITY  
 CHENNAI-600 008.

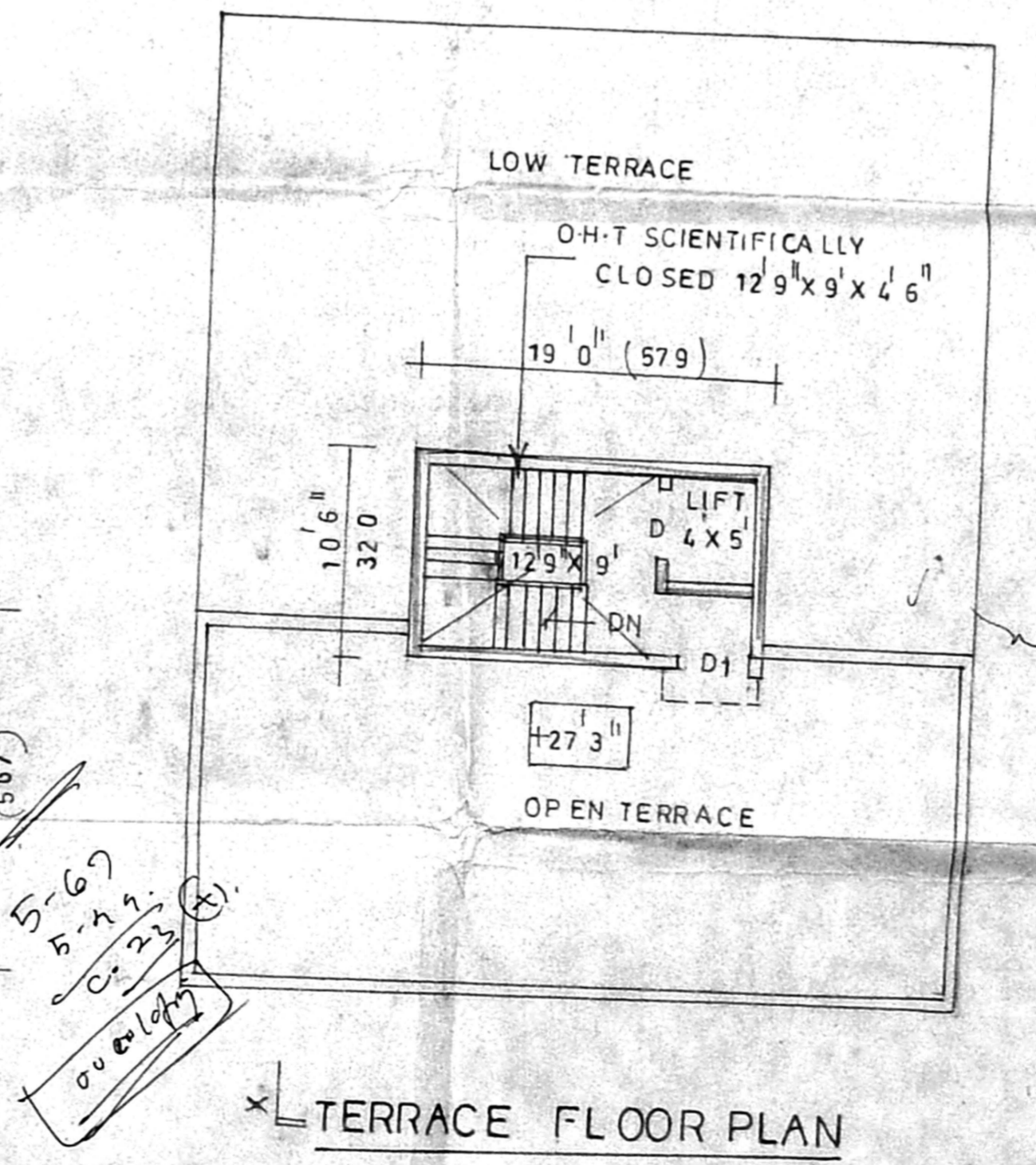
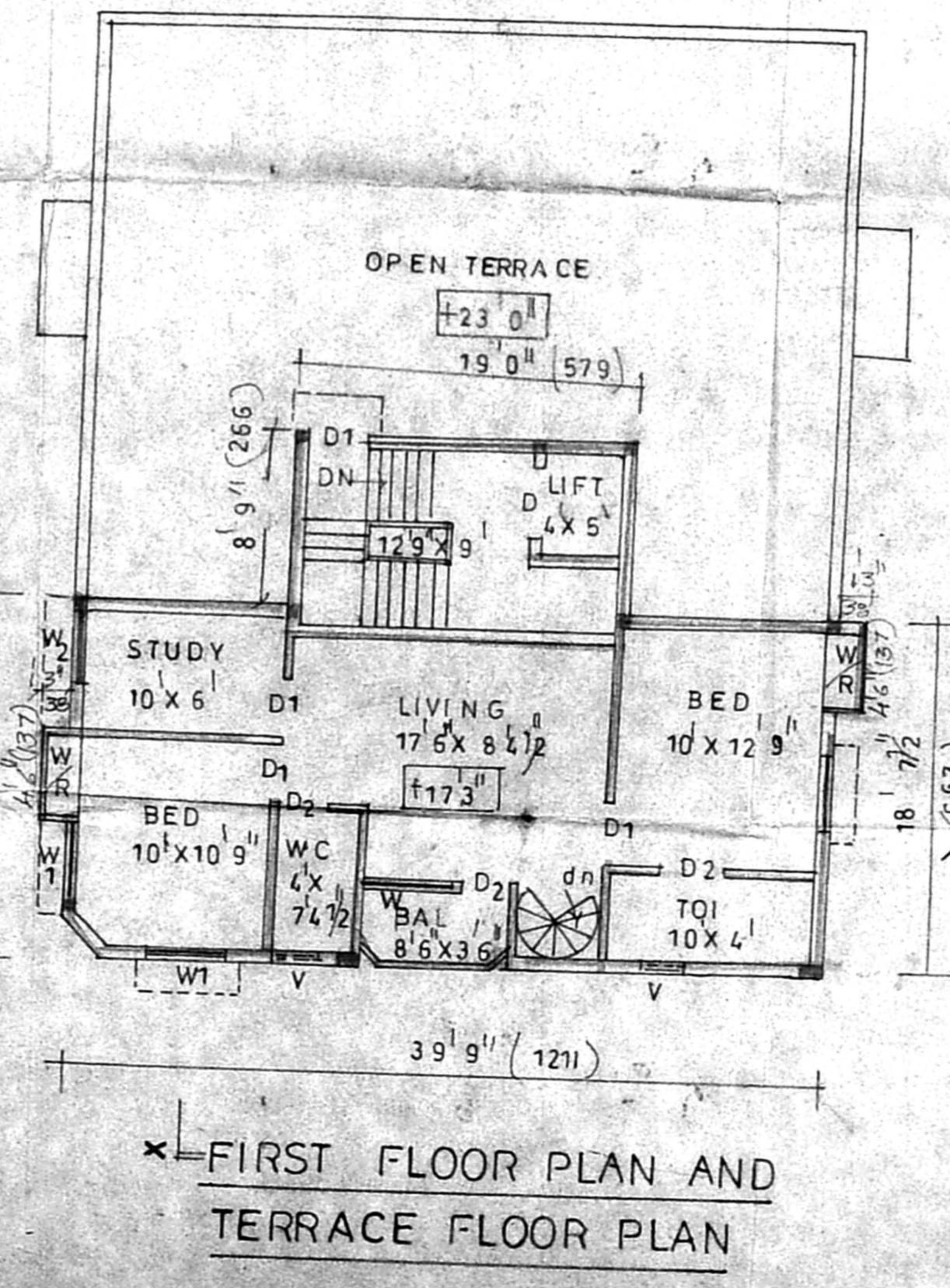
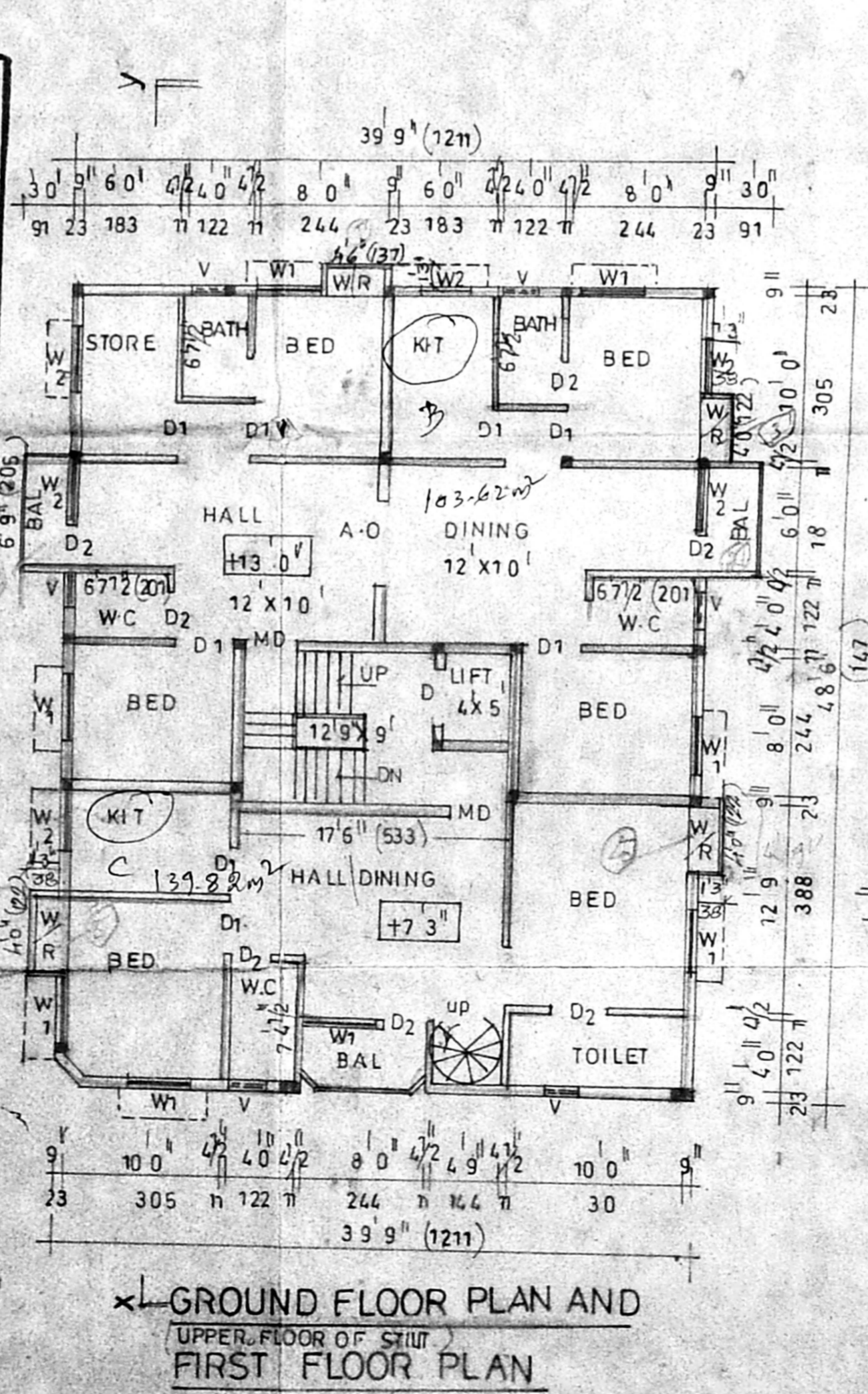
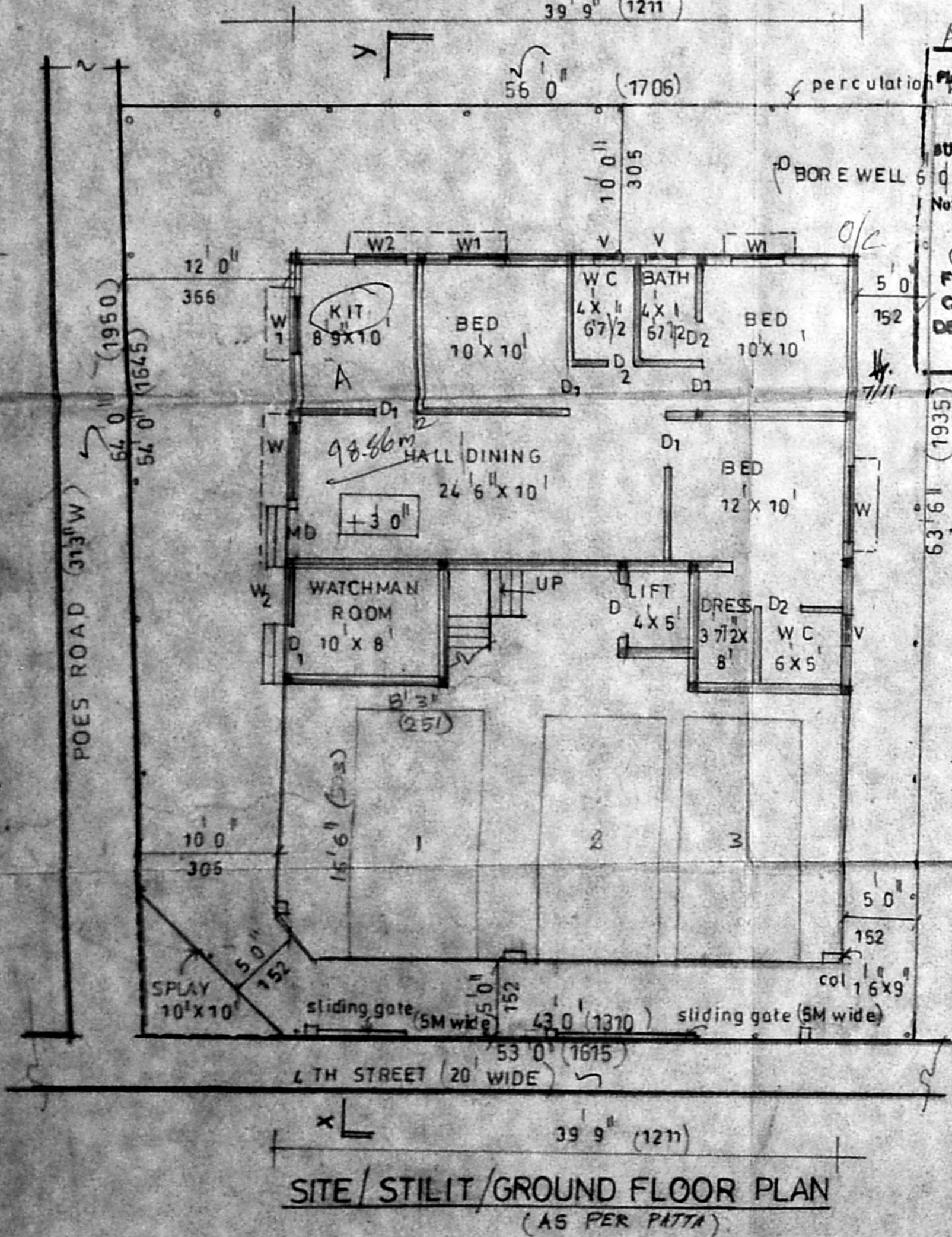

PLAN SHOWING THE PROPOSED RESIDENTIAL FLAT AT DOOR NO. 1, PLOT NO. 14, R.S. NO. 1562/15, IN BLOCK NO. 31, OF POES ROAD 4TH STREET, VANNIA TENAMPET, MYLAPORE VILLAGE, CHENNAI - 18, DIV NO 113 ZONE 7

OFFICE COPY

Revised Plan  
 AI/24966/3001  
 30/11/01

K. Jeyapalan  
 OWNER

A. Arunachalam, D.C.E.  
 THIRUMALA PLANNERS,  
 CONSULTING CIVIL ENGINEER  
 LICENSED SURVEYOR (S. 15) &  
 ENGINEER  
 19/6/2001, MADAPALANI, CHENNAI - 600 022.